

ISSUED	REV	DATE
DART Submittal		15 May 2015
Site Development Plan 1		23 June 2015
30% Schematic Design		30 Oct. 2015
Pre-App & Architectural Board of Review Submittal		23 Apr. 2016
Architectural Board of Review Submittal		25 Jan. 2017
Architectural Board of Review Submittal		03 July 2017
Building Commercial Plan Submittal		04 Dec. 2017
Architectural Board of Review Submittal		Feb. 2023
Building Permit Review		28 Aug. 2023



**GOLETA WEST
SANITARY DISTRICT**

**EQUIPMENT GARAGE
OPERATIONS BUILDING**

CIVIL IMPROVEMENT PLANS

DRAWING
**PHASE 2
EROSION CONTROL
PLAN**

As indicated

SCALE 2064021501

PROJECT NUMBER

DRAWING NUMBER

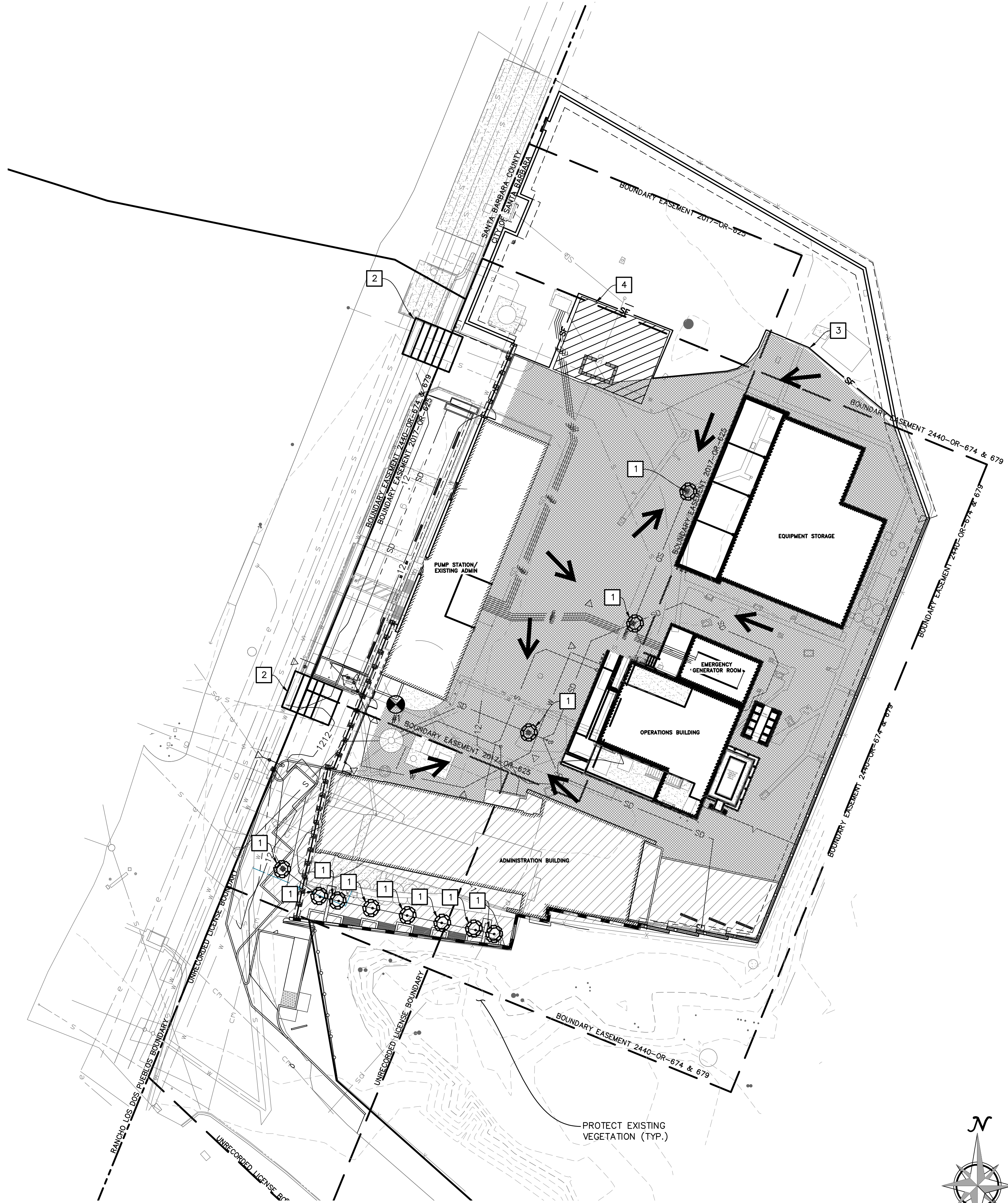

EROSION CONTROL CONSTRUCTION NOTES

- 1 PROVIDE CATCH BASIN INLET PROTECTION (SUBSTITUTING GRAVEL BAGS, TWO BAGS HIGH FOR SILT FENCE) PER SHEET C8 AND CASQA BEST MANAGEMENT PRACTICE SE-10.
- 2 PROVIDE STABILIZED CONSTRUCTION ENTRANCE WITH RUMBLE RACKS PER SHEET C8 AND CASQA BEST MANAGEMENT PRACTICE TC-1.
- 3 PROVIDE SILT FENCE PER SHEET C8 AND CASQA BEST MANAGEMENT PRACTICE SE-1.
- 4 PROVIDE STAGING/WASHOUT/ REFUELING AREA PER SHEET C8 AND CASQA BEST MANAGEMENT PRACTICES WM-1, WM-2, WM-4, WM-5, WM-8, WM-9, NS-8, NS-9 AND NS-10.
- 5 PROVIDE FIBER ROLL PER SHEET C8 AND CASQA BEST MANAGEMENT PRACTICE SE-5.

EROSION CONTROL LEGEND

- GRAVEL BAGS
- SILT FENCE
- FIBER ROLLS
- STABILIZED CONSTRUCTION ENTRANCE/EXIT WITH RUMBLE RACKS
- STAGING/WASHOUT/REFUELING AREA
- CONCRETE WASHOUT
- NUMBERED MONITORING/SAMPLING LOCATION
- SURFACE DRAINAGE

IMPERVIOUS & PERVIOUS AREAS

TOTAL AREA OF CONSTRUCTION: ±27,710 SF
 EXISTING IMPERVIOUS AREA: 27,503 SF
 EXISTING PERVIOUS AREA: 207 SF
 PROPOSED IMPERVIOUS AREA: 26,232 SF
 PROPOSED PERVIOUS AREA: 1,474 SF

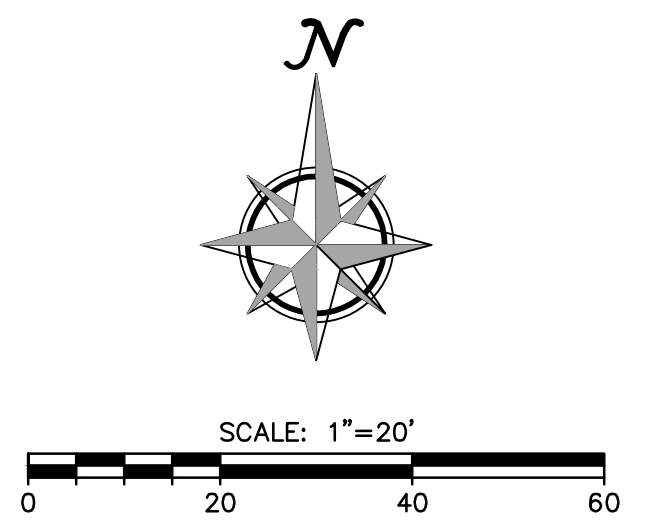

V:\2024\active\2064021501_211811\ecsd\CivilImprovement Plans\2064021501_erosioncontrol_P16.dwg
 2023/08/24 1:29 PM By: Lohi, Hooper