

ADMINISTRATION BUILDING

EDUARDO GALINDO ARCHITECT

9733 W. SUNNYSLOPE LANE
PEORIA, ARIZONA 85345

480.751.6780 ed@egadesign.net



egadesign.net



| ISSUED | REV | DATE |
|---|-----|--------------|
| DART Submittal | | 15 May 2015 |
| Site Development Plan 1 | | 23 June 2015 |
| 30% Schematic Design | | 30 Oct. 2015 |
| Pre-App & Architectural Board of Review Submittal | | 23 Apr. 2016 |
| Architectural Board of Review Submittal | | 27 FEB 2020 |
| Architectural Board of Review | | 10 OCT 2022 |
| Building Permit Review | | 28 AUG 2023 |

DRAWING

ROOF PLAN

1/4" = 1'-0"

SCALE 40903

PROJECT NUMBER

A-A102

DRAWING NUMBER

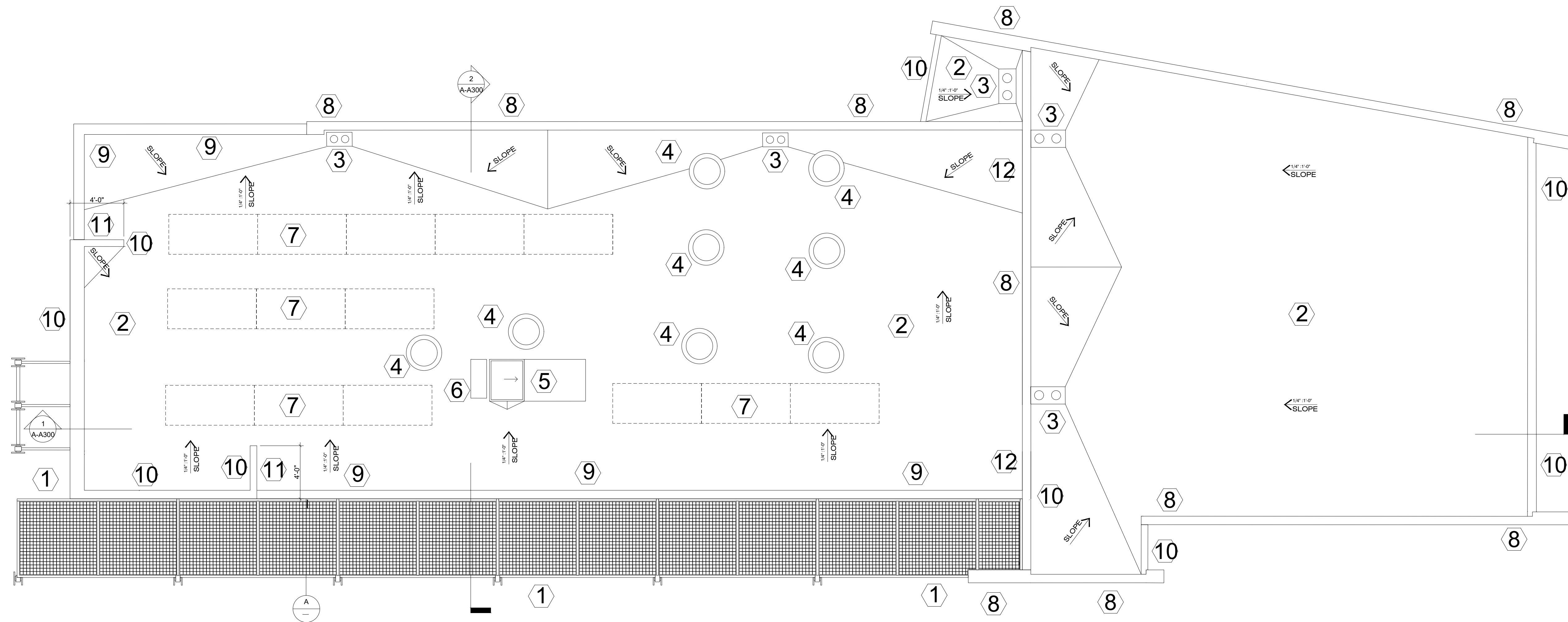

1 FLOOR PLAN

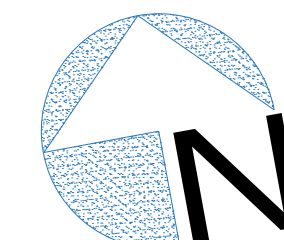

KEY NOTES

- 3"x3"x3" x 3/8" ALUMINUM 'EGG CRATE' SHADE GRILLE, ON 3 1/2" x 4 1/2" x 3/16" ANGLES, ATTACHED TO 2'x8" HSS HORIZONTAL SUPPORT STRUCTURE.
- THERMOPLASTIC-POLYOLEFIN MEMBRANE CLASS 'A' ROOF ASSEMBLY (SEE SPECIFICATIONS) OVER TAPERED INSULATION ON RIGID THERMAL INSULATION
- ROOF AND OVERFLOW DRAIN COMBINATIONS. OVERFLOW DRAINS DAYLIGHT ONTO SPLASHBLOCKS AT GRADE. ROOF DRAINS TIED INTO STORMDRAIN BELOW GRADE.
- REFLECTIVE TUBULAR SKYLIGHTS (SEE SPECIFICATIONS)
SOLATUBE -290DS-CRR0131, ICC-ES EVALUATION REPORT ESR-1407
TESTED COMPLIANCE WITH ICC AC-16, AAMA/ WDMA/ CSA 101/I.S.2/ A440-11, NAFS IAS AA-714
- HORIZONTAL SLIDING ROOF ACCESS HATCH WITH FALL PROTECTION (SEE SPECIFICATIONS)
- ROOF WALK PAD
- SOLAR ARRAY
- BRAKE METAL COPING, TO MATCH MASONRY COLOR
- MANUFACTURED COPING TO MATCH PROFILE METAL WALL PANELS
- MANUFACTURED COPING TO MATCH ZINC HORIZONTAL STANDING SEAM WALL PANELS
- FACE WALL 'RETURNS' WITH HORIZONTAL STANDING SEAM METAL PANELS
- FACE WALL WITH HORIZONTAL STANDING SEAM METAL PANELS, FULL WIDTH OF ROOF

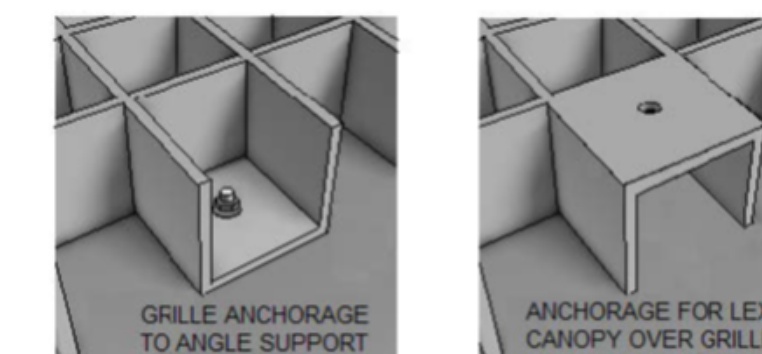
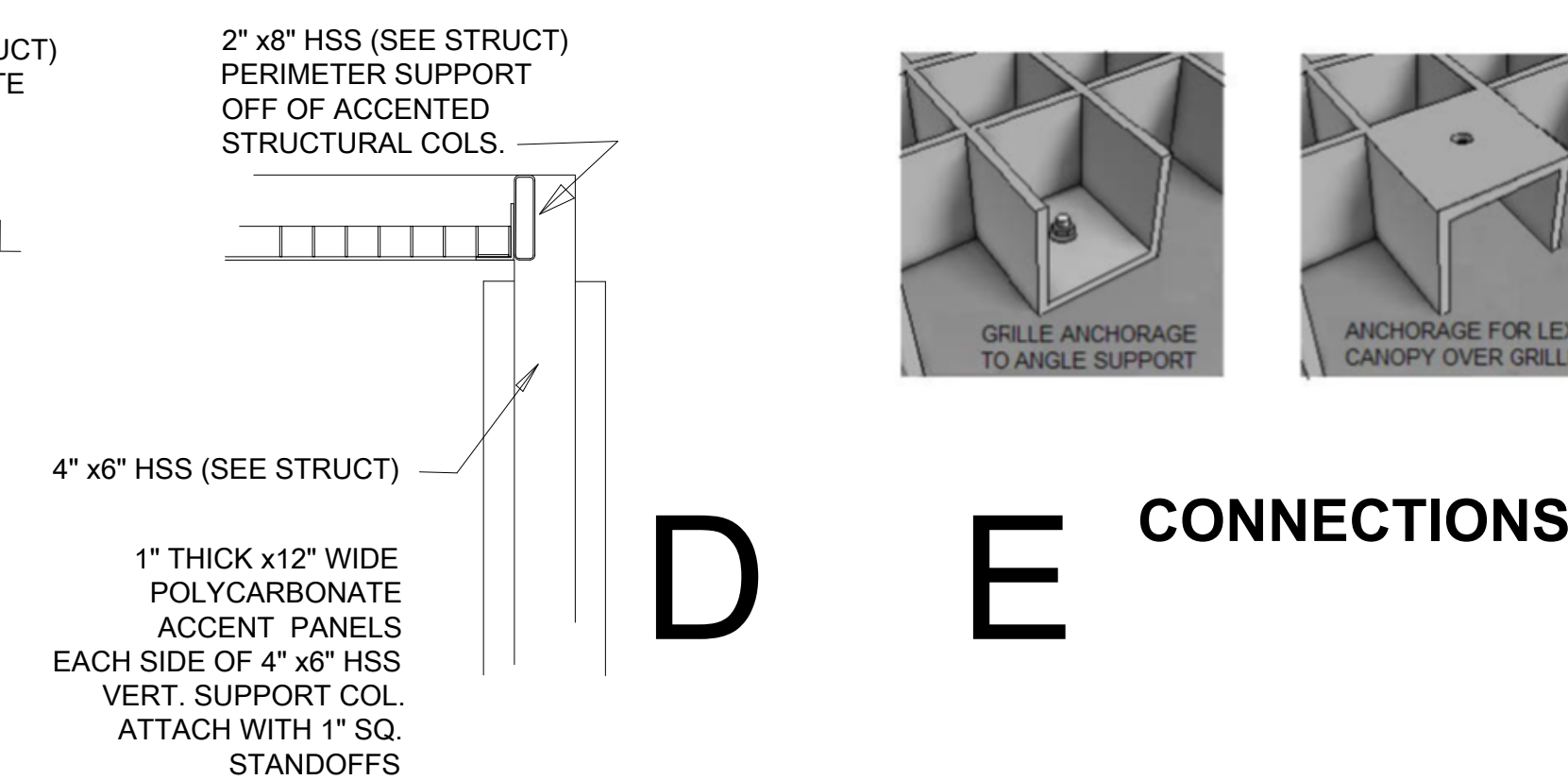
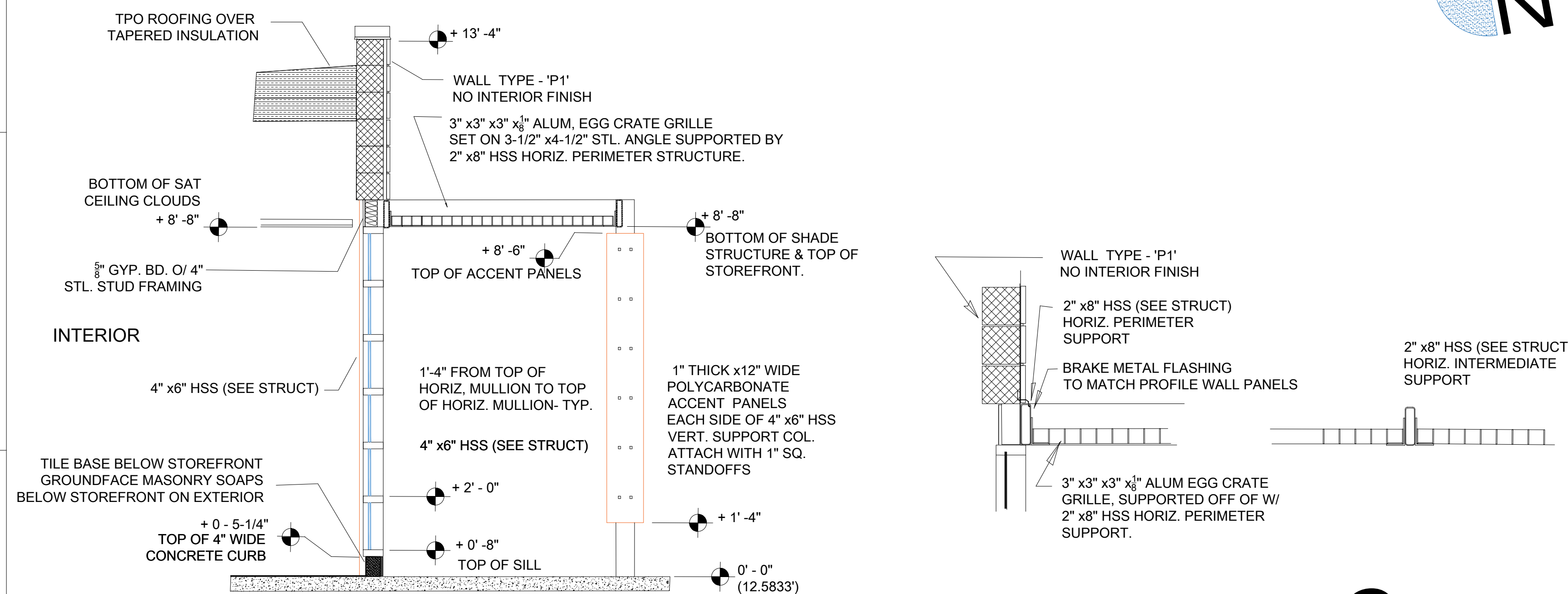

B C D E CONNECTIONS

Plot Date: